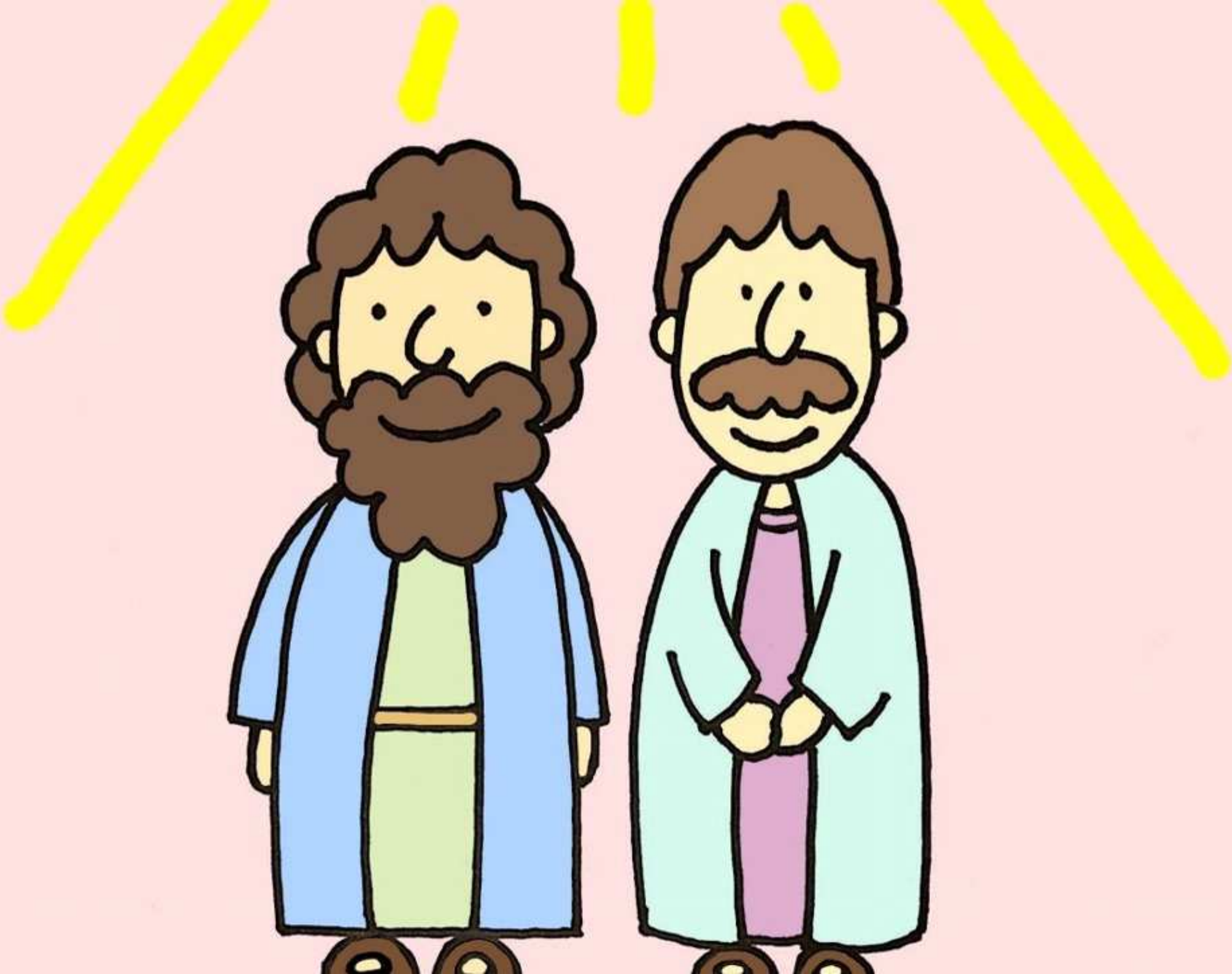

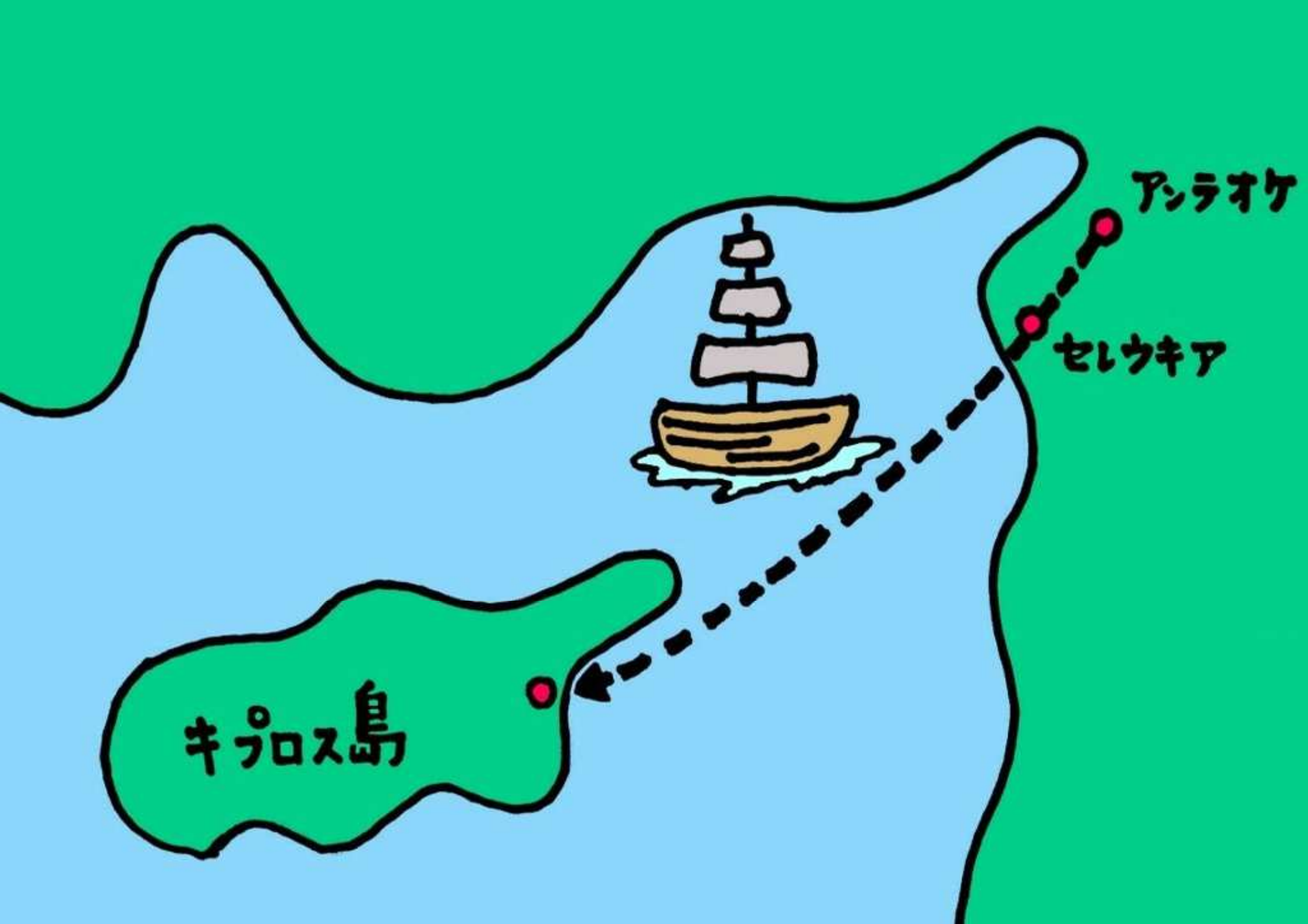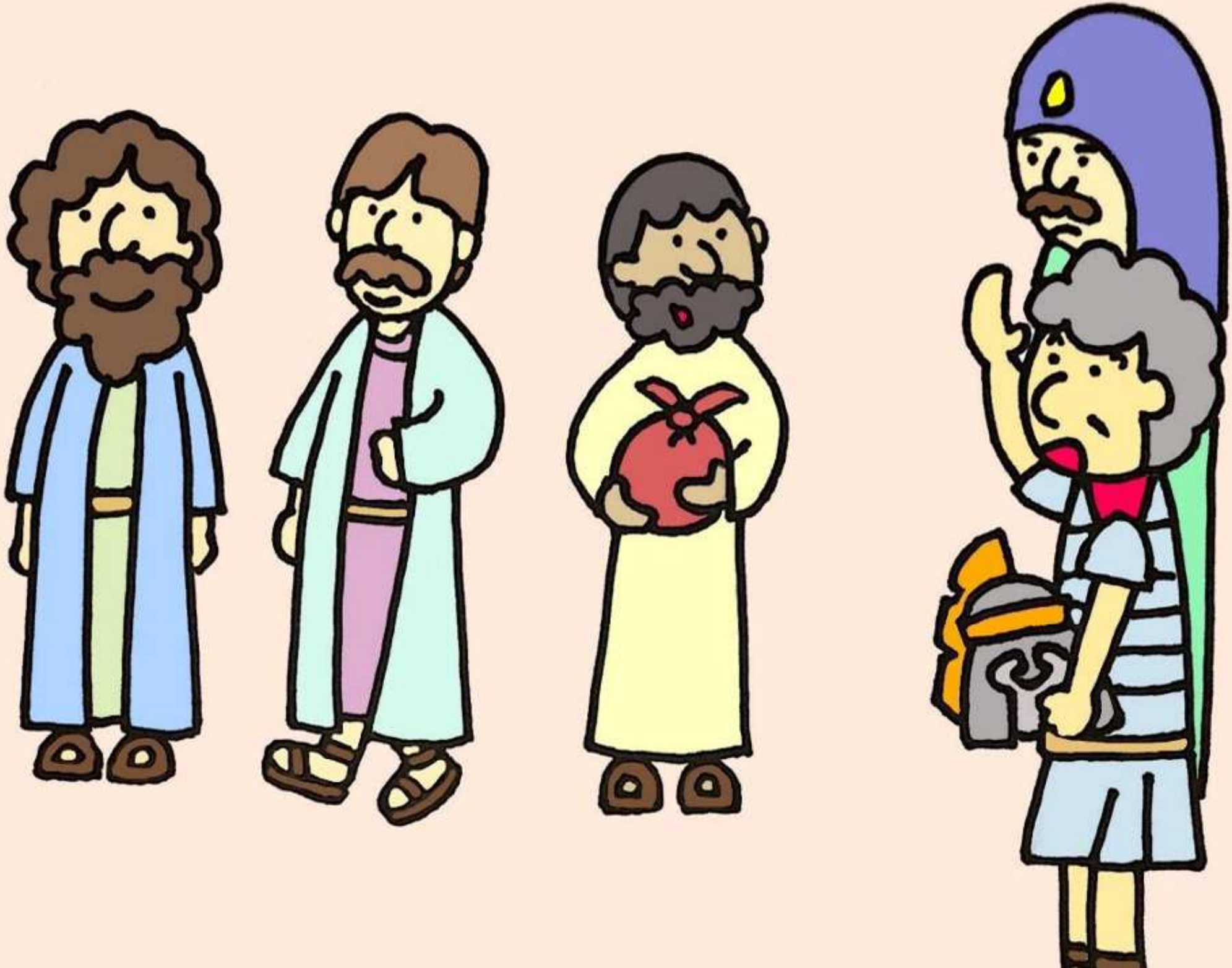
アンテオケ
セレウキア
キプロス島